

LAND-MARK SURVEYING

Mark L. Miritz  
Wisconsin Professional Land Surveyor S-2582

N9330 Knuteson Drive  
Whitewater, WI 53190  
Phone: (262) 495-3284  
MARKMIRITZ@  
LAND-MARKSURVEYING.COM

PLOT PLAN

LEGAL DESCRIPTION

LOCATED IN THE SOUTHWEST 1/4 OF THE SOUTHEAST 1/4, SECTION 31,  
TOWNSHIP 2 NORTH, RANGE 16 EAST, IN THE TOWN OF DELAVAN, WALWORTH  
COUNTY, WISCONSIN

LOTS 251 THRU 254 INCLUSIVE, LAKE DELAVAN HIGHLANDS, EXCEPTING  
THEREFROM THE NORTH 5 FEET OF SAID LOT 251

OWNER: JOHN L. KEELEY III  
5315 S. EDGEWOOD AVE.  
LA GRANGE, IL. 60525

ORDERED BY: Basso Builders Inc.  
405 Skyline Dr.  
Lake Geneva, WI 53147

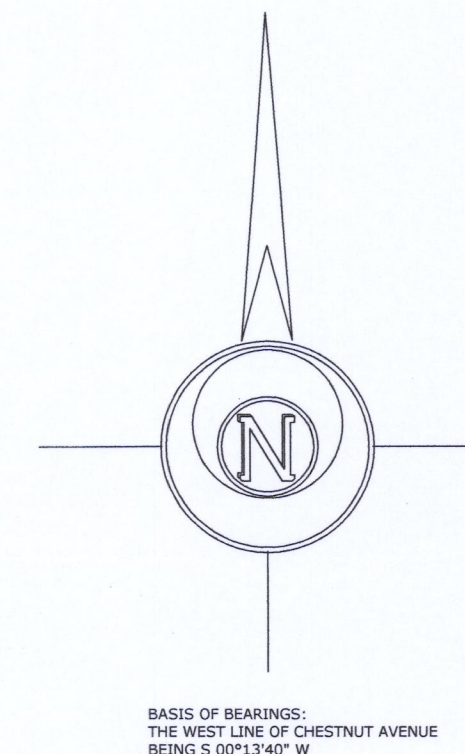
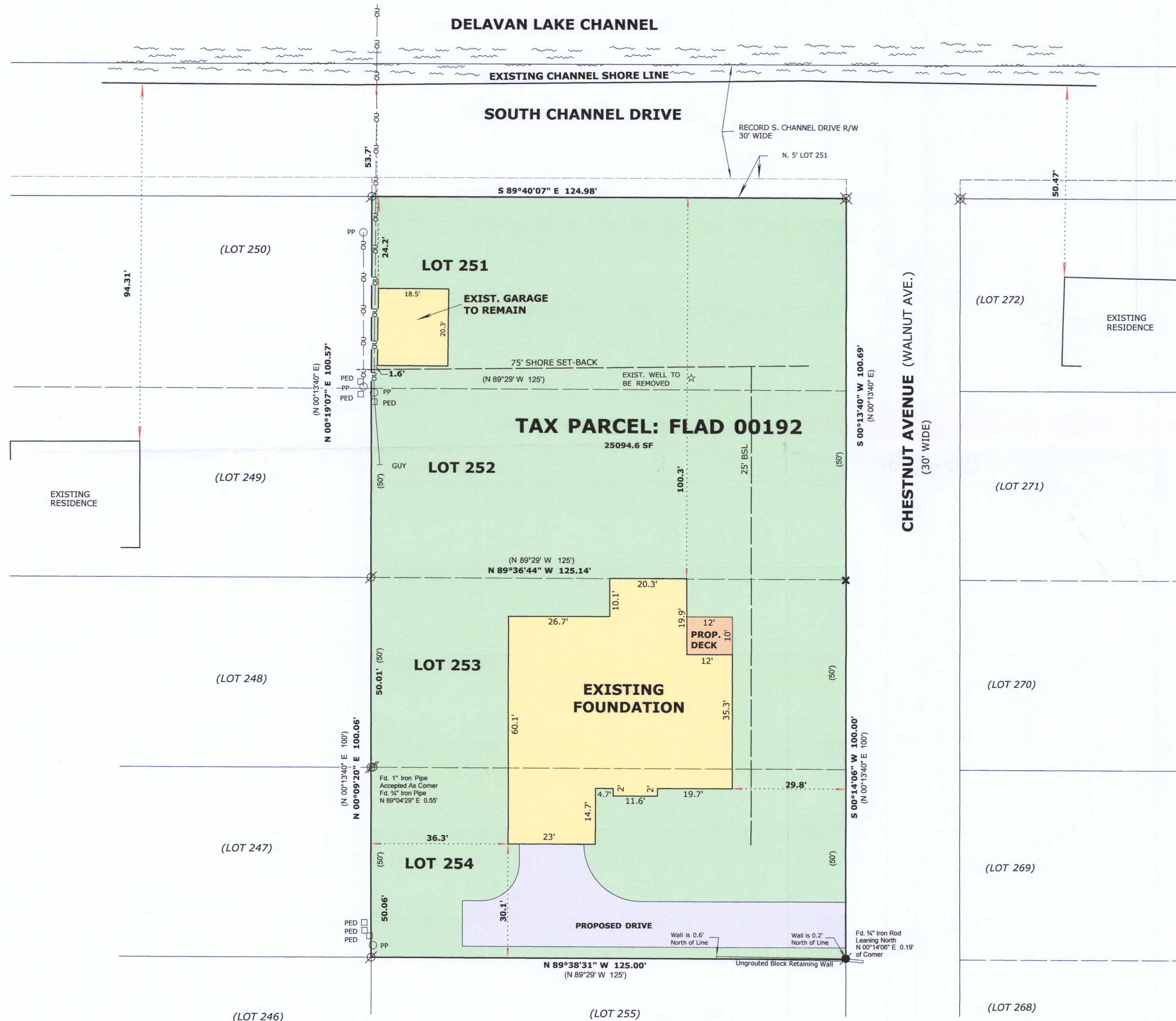

BASIS OF BEARINGS:  
THE WEST LINE OF CHESTNUT AVENUE  
BEING S 00°13'40" W

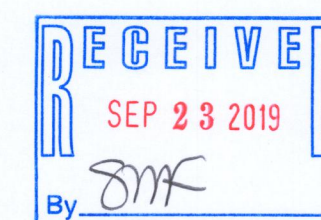

LEGEND

- FOUND IRON PIPE
- FOUND PK NAIL
- FOUND CUT CROSS IN CONCRETE
- RECORDED AS DIMENSION

SCALE: 1 INCH= 20 FEET

"I hereby certify that the above described property has  
been surveyed by me or under my direction and that the  
above map is a true representation thereof and shows the  
size and location of the property, its exterior boundaries,  
the location of all visible structures and dimensions of all  
principal buildings thereon, boundary fences, apparent  
easements, roadways and visible encroachments, if any."  
"This survey is made for the use of the present owners of  
the property, and also those who purchase, mortgage, or  
guarantee the title thereto within one year from date  
hereof."

Mark L. Miritz  
MARK L. MIRITZ  
WISCONSIN PROFESSIONAL  
LAND SURVEYOR S-2582

07/30/19 REVISED TO SHOW FOUNDATION AS BUILT  
04/09/19 REVISED NEW HOUSE FOOTPRINT

DATE: December 6, 2018 JOB NO. 18.1201

FLAD-192

216-5612